

TRANSMITTAL



TO:
ADDRESS:
Email:

DATE:
WEI No:
FROM:
PHONE NO:
Email:

REGARDING:

PROJECT NAME:
CLIENT:
CLIENT PROJECT NO:
PHONE NO:

WE ARE FORWARDING TO YOU:

- | | | |
|--------------|----------------|----------------|
| Shop Drawing | Plans | Report |
| Pay Request | Specifications | Prints |
| Change Order | Estimate | Copy of Letter |
| Submittal | Plat of Survey | Media |
| Samples | Description | Other |

COPIES	DATE	TYPE	DESCRIPTION

THESE ARE TRANSMITTED:

- | | | |
|-------------------------|----------------------|-----------------------------|
| As requested | For Review & Comment | No Exceptions Taken |
| Return | For Approval | Revise As Noted |
| Corrected prints | For your use | Amend & Resubmit |
| Copies for distribution | | Rejected - See Comment |
| | | Not Reviewed - See Comments |

REMARKS:

Waggoner Engineering, Inc.

143-A LeFleurs Square Jackson, Post Office Box 12227 Jackson,
Mississippi 39211-5525 Mississippi 39236-2227
Phone: 601-355-9526 Fax: 601-352-3945

APPLICATION AND CERTIFICATE FOR PAYMENT

Retainage Fee

TO OWNER:
Madison County Board of Supervisors
146 W Center St.
Canton, MS 39046
FROM CONTRACTOR:
R & C Services, LLC
P O Box 7038
Jackson, MS 39282

PROJECT:
NRCS EWP Program Project

VIA ARCHITECT:
Waggoner Engineer
143-A LeFleurs Square
Jackson, MS 39211

APPLICATION #: 4
PERIOD TO: 04/12/24
PROJECT NOS:

CONTRACT DATE: 0/2023-03/19/24

Distribution to:

<input checked="" type="checkbox"/>	Owner
<input type="checkbox"/>	Const. Mgr
<input type="checkbox"/>	Architect
<input type="checkbox"/>	Contractor

CONTRACT FOR:

CONTRACTOR'S APPLICATION FOR PAYMENT

Application is made for payment, as shown below, in connection with the Contract.
Continuation Sheet is attached.

1. ORIGINAL CONTRACT SUM-----	\$	153,389.00
2. Net change by Change Orders-----	\$	
3. CONTRACT SUM TO DATE (Line 1 +/- 2)	\$	153,389.00
4. TOTAL COMPLETED & STORED TO DATE-\$ (Column G on Continuation Sheet)		141,081.65
5. RETAINAGE:		
a. _____ of Completed Work (Columns D+E on Continuation Sheet)	\$	
b. 10.0% of Stored Material (Column F on Continuation Sheet)	\$	
Total Retainage (Line 5a + 5b or Total in Column I of Continuation Sheet-----)	\$	
6. TOTAL EARNED LESS RETAINAGE----- (Line 4 less Line 5 Total)	\$	141,081.65
7. LESS PREVIOUS CERTIFICATES FOR PAYMENT (Line 6 from prior Certificate)-----		
	\$	134,027.57
8. CURRENT PAYMENT DUE-----	\$	7,054.08
9. BALANCE TO FINISH, INCLUDING RETAINAGE (Line 3 less Line 6)	\$	

CHANGE ORDER SUMMARY	ADDITIONS	DEDUCTIONS
Total changes approved in previous months by Owner		
Total approved this Month		
TOTALS		
NET CHANGES by Change Order		

The undersigned Contractor certifies that to the best of the Contractor's knowledge, information and belief the Work covered by this Application for Payment has been completed in accordance with the Contract Documents, that all amounts have been paid by the Contractor for Work for which previous Certificates for Payment were issued and payments received from the Owner, and that current payment shown therein is now due.

CONTRACTOR: R & C Services

By: Raymond Granderson

Date: April 12 2024

State of: Mississippi
County of: Hinds

Subscribed and sworn to before me this 12 day of April 2024

Notary Public: Ashley Ross
My Commission expires: Aug 5, 2025

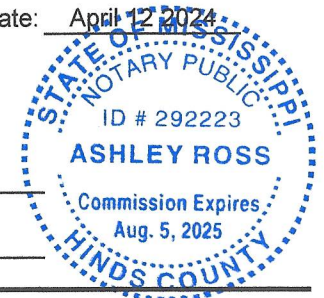

CERTIFICATE FOR PAYMENT

In accordance with Contract Documents, based on on-site observations and the data comprising application, the Architect certifies to the Owner that to the best of the Architect's knowledge, information and belief the Work has progressed as indicated, the quality of the Work is in accordance with the Contract Documents, and the Contractor is entitled to payment of the AMOUNT CERTIFIED.

AMOUNT CERTIFIED ----- \$ _____

(Attach explanation if amount certified differs from the amount applied for. Initial all figures on this application and on the Continuation Sheet that are changed to conform to the amount certified.)

ARCHITECT:

By: _____ Date: _____

This Certificate is not negotiable. The AMOUNT CERTIFIED is payable only to the Contractor named herein. Issuance, payment and acceptance of payment are without prejudice to any rights of the Owner of Contractor under this Contract.

2/21/2024
12:18:17PM

Warren Paving
2056 Warrenton Road
Vicksburg, MS 39180
601-730-0078

145094

Location: 5 Vicksburg Yard
Customer: 2788 R & C SERVICES
Order: RC001
EAST SEMMES STREET CANTON M

	<u>Pounds</u>	<u>Tons</u>	<u>Metric</u>
Gross	87860	43.93	39.85
Tare	33620	16.81	15.25
Net	54240	27.12	24.60

P.O.: RAYMOND GRANDERSON
Product: 620 6X2 GABION

27.12 Ton

Ordered	570.00
Received	376.30
Remaining	193.70
Today:	80.23 - Loads: 3

Carrier: 7081 BIG M LLC
Vehicle: BM572 BIG M
Received:

Weighmaster: Automated User

2/21/2024
9:23:28AM

Warren Paving
2056 Warrenton Road
Vicksburg, MS 39180
601-730-0078

145072

Location: 5 Vicksburg Yard
Customer: 2788 R & C SERVICES
Order: RC001
EAST SEMMES STREET CANTON M

	<u>Pounds</u>	<u>Tons</u>	<u>Metric</u>
Gross	87840	43.92	39.84
Tare	33960	16.98	15.40
Net	53880	26.94	24.44

P.O.: RAYMOND GRANDERSON
Product: 620 6X2 GABION

26.94 Ton

Ordered	570.00
Received	349.18
Remaining	220.82
Today:	53.11 - Loads: 2

Carrier: 7081 BIG M LLC
Vehicle: BM572 BIG M
Received:

Weighmaster: Automated User

2/21/2024
5:18:38AM

Warren Paving
2056 Warrenton Road
Vicksburg, MS 39180
601-730-0078

145041

Location: 5 Vicksburg Yard
Customer: 2788 R & C SERVICES
Order: RC001
EAST SEMMES STREET CANTON M

	<u>Pounds</u>	<u>Tons</u>	<u>Metric</u>
Gross	85660	42.83	38.85
Tare	33320	16.66	15.11
Net	52340	26.17	23.74

P.O.: RAYMOND GRANDERSON
Product: 620 6X2 GABION

26.17 Ton

Ordered	570.00
Received	322.24
Remaining	247.76
Today:	26.17 - Loads: 1

Carrier: 7081 BIG M LLC
Vehicle: BM155 - bm155

2/20/2024
3:38:43PM

Warren Paving
2056 Warrenton Road
Vicksburg, MS 39180
601-730-0078

145037

Location: 5 Vicksburg Yard
Customer: 2788 R & C SERVICES
Order: RC001
EAST SEMMES STREET CANTON M

	<u>Pounds</u>	<u>Tons</u>	<u>Metric</u>
Gross	87840	43.92	39.84
Tare	33440	16.72	15.17
Net	54400	27.20	24.68

P.O.: RAYMOND GRANDERSON
Product: 620 6X2 GABION

27.20 Ton

Ordered	570.00
Received	296.07
Remaining	273.93
Today:	54.80 Loads: 2

Carrier: 7081 BIG M LLC
Vehicle: BM155 bm155

Received: _____ Weighmaster: Automated User

2/20/2024
3:26:19PM

Warren Paving
2056 Warrenton Road
Vicksburg, MS 39180
601-730-0078

145034

Location: 5 Vicksburg Yard
Customer: 2788 R & C SERVICES
Order: RC001
EAST SEMMES STREET CANTON M

	<u>Pounds</u>	<u>Tons</u>	<u>Metric</u>
Gross	87860	43.93	39.85
Tare	32660	16.33	14.81
Net	55200	27.60	25.04

P.O.: RAYMOND GRANDERSON
Product: 620 6X2 GABION

27.60 Ton

Ordered	570.00
Received	268.87
Remaining	301.13
Today:	27.60 Loads: 1

Carrier: 7081 BIG M LLC
Vehicle: BM823 BM823

Received: _____ Weighmaster: Automated User

2/16/2024
11:58:36AM

Warren Paving
2056 Warrenton Road
Vicksburg, MS 39180
601-730-0078

144782

Location: 5 Vicksburg Yard
Customer: 2788 R & C SERVICES
Order: RC001
EAST SEMMES STREET CANTON M

	<u>Pounds</u>	<u>Tons</u>	<u>Metric</u>
Gross	87880	43.94	39.86
Tare	31900 *	15.95 *	14.47 *
Net	55980 *	27.99 *	25.39 *

P.O.: RAYMOND GRANDERSON
Product: 620 6X2 GABION

* Manual Weight

27.99 Ton

Ordered	570.00
Received	213.57
Remaining	356.43
Today:	27.99 Loads: 1

Carrier: 7081 BIG M LLC
Vehicle: BM122 BM122

2/7/2024
1:01:08PM

Warren Paving
2056 Warrenton Road
Vicksburg, MS 39180
601-730-0078

143912

Location: 5 Vicksburg Yard
Customer: 2788 R & C SERVICES
Order: RC001
EAST SEMMES STREET CANTON M

	<u>Pounds</u>	<u>Tons</u>	<u>Metric</u>
Gross	80560	40.28	36.54
Tare	33000	16.50	14.97
Net	47560	23.78	21.57

P.O.: RAYMOND GRANDERSON
Product: 620 6X2 GABION

23.78 Ton

Ordered	570.00
Received	160.15
Remaining	409.85
Today:	47.10 Loads: 2

Carrier: 7390 R E ALLEN TRUCKING
Vehicle: RA11 ra11

Received: _____ Weighmaster: Automated User

2/7/2024
9:40:47AM

Warren Paving
2056 Warrenton Road
Vicksburg, MS 39180
601-730-0078

143879

Location: 5 Vicksburg Yard
Customer: 2788 R & C SERVICES
Order: RC001
EAST SEMMES STREET CANTON M

	<u>Pounds</u>	<u>Tons</u>	<u>Metric</u>
Gross	79800 *	39.90 *	36.20 *
Tare	33160 *	16.58 *	15.04 *
Net	46640 *	23.32 *	21.16 *

* Manual Weight

P.O.: RAYMOND GRANDERSON
Product: 620 6X2 GABION

23.32 Ton

Ordered	570.00
Received	136.37
Remaining	433.63
Today:	23.32 Loads: 1

Carrier: 7390 R E ALLEN TRUCKING
Vehicle: RA11 ra11

Received: _____ Weighmaster: JWS Ticket System

2/1/2024
5:56:45AM

Warren Paving
2056 Warrenton Road
Vicksburg, MS 39180
601-730-0078

143581

Location: 5 Vicksburg Yard
Customer: 2788 R & C SERVICES
Order: RC001
EAST SEMMES STREET CANTON M

	<u>Pounds</u>	<u>Tons</u>	<u>Metric</u>
Gross	87900	43.95	39.87
Tare	31660	15.83	14.36
Net	56240	28.12	25.51

P.O.: RAYMOND GRANDERSON
Product: 620 6X2 GABION

28.12 Ton

Ordered	570.00
Received	113.05
Remaining	456.95

Carrier: 7121 TIM SAVELL

Warren Paving

2056 Warrenton Road
Vicksburg, MS 39180
601-730-0078

143580

2/1/2024
5:53:39AM

Location: 5 Vicksburg Yard
Customer: 2788 R & C SERVICES
Order : RC001
EAST SEMMES STREET CANTON M

	<u>Pounds</u>	<u>Tons</u>	<u>Metric</u>
Gross	87860	43.93	39.85
Tare	22620	11.31	10.26
Net	65240	32.62	29.59

P.O. : RAYMOND GRANDERSON
Product : 620 6X2 GABION

32.62 Ton

Ordered	570.00
Received	84.93
Remaining	485.07
Today:	32.62 Loads: 1

Carrier : 7121 TIM SAVELL
Vehicle : 2188 2188

Received: _____

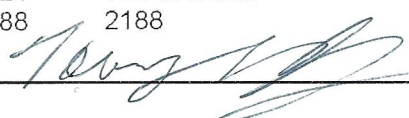

Weighmaster: Automated User

1/18/2024
10:03:22AM

Warren Paving
2056 Warrenton Road
Vicksburg, MS 39180
601-730-0078

142777

Location: 5 Vicksburg Yard
Customer: 2788 R & C SERVICES
Order: RC001
EAST SEMMES STREET CANTON M

	<u>Pounds</u>	<u>Tons</u>	<u>Metric</u>
Gross	83840	41.92	38.03
Tare	31600	15.80	14.33
Net	52240	26.12	23.70

P.O.: RAYMOND GRANDERSON
Product: 620 6X2 GABION

26.12 Ton

Ordered	570.00
Received	52.31
Remaining	517.69
Today:	52.31 Loads: 2

Carrier: 5893 SOLID ROCK
Vehicle: SR33 SR33
Received: _____

Weighmaster: Automated User

1/18/2024
7:11:26AM

Warren Paving
2056 Warrenton Road
Vicksburg, MS 39180
601-730-0078

142739

Location: 5 Vicksburg Yard
Customer: 2788 R & C SERVICES
Order: RC001
EAST SEMMES STREET CANTON M

	<u>Pounds</u>	<u>Tons</u>	<u>Metric</u>
Gross	84220	42.11	38.20
Tare	31840	15.92	14.44
Net	52380	26.19	23.76

P.O.: RAYMOND GRANDERSON
Product: 620 6X2 GABION

26.19 Ton

Ordered	570.00
Received	26.19
Remaining	543.81
Today:	26.19 Loads: 1

Carrier: 5893 SOLID ROCK
Vehicle: SR33 SR33
Received: _____

Weighmaster: Automated User

2/15/2024
5:46:32 am

Warren Paving
562 Elks Lake Road
Hattiesburg, MS 39403
601-544-7811

144487

Location: 5 Vicksburg
Customer: 2788 R & C SERVICES
Order : RC001
EAST SEMMES STREET CANTON M

	<u>Pounds</u>	<u>Tons</u>	<u>Metric</u>
Gross	83920	41.96	38.07
Tare	33060	16.53	15.00
Net	50860	25.43	23.07

P.O. : RAYMOND GRANDERSON
Product : 620 6X2 GABION

25.43 Ton

Ordered	570.00
Received	-431.09
Remaining	1,001.09
Today:	25.43 Loads: 1

Carrier : 7390 R E ALLEN TRUCKING
Vehicle : RA11 ra11

Received: _____ Weighmaster: Automated User

REPRINT

Warren Paving

2056 Warrenton Road
Vicksburg, MS 39180
601-730-0078

145166

2/23/2024
7:20:03AM

Location: 5 Vicksburg Yard
Customer: 2788 R & C SERVICES
Order: RC001
EAST SEMMES STREET CANTON M

	<u>Pounds</u>	<u>Tons</u>	<u>Metric</u>
Gross	88000	44.00	39.92
Tare	33200	16.60	15.06
Net	54800	27.40	24.86

P.O.: RAYMOND GRANDERSON
Product: 620 6X2 GABION

27.40 Ton

Ordered	570.00
Received	403.70
Remaining	166.30
Today:	27.40 Loads: 1

Carrier: 7081 BIG M LLC
Vehicle: BM572 BIG M

Received: _____

Weighmaster: JWS Ticket System

Warren Paving

2056 Warrenton Road
Vicksburg, MS 39180
601-730-0078

145180

2/23/2024
10:23:25AM

Location: 5 Vicksburg Yard
Customer: 2788 R & C SERVICES
Order: RC001
EAST SEMMES STREET CANTON M

	<u>Pounds</u>	<u>Tons</u>	<u>Metric</u>
Gross	87980	43.99	39.91
Tare	33200 *	16.60 *	15.06 *
Net	54780	27.39	24.85

* P. T.

P.O.: RAYMOND GRANDERSON
Product: 620 6X2 GABION

27.39 Ton

Ordered	570.00
Received	431.09
Remaining	138.91
Today:	54.79 Loads: 2

Carrier: 7081 BIG M LLC
Vehicle: BM572 BIG M

Received: _____

Weighmaster: JWS Ticket System

2/16/2024
12:03:56 pm

Warren Paving
562 Elks Lake Road
Hattiesburg, MS 39403
601-544-7811

144784

Location: 5 Vicksburg
Customer: 2788 R & C SERVICES
Order : RC001
EAST SEMMES STREET CANTON M

	<u>Pounds</u>	<u>Tons</u>	<u>Metric</u>
Gross	87760	43.88	39.81
Tare	32360 *	16.18 *	14.68 *
Net	55400	27.70	25.13

P.O. : RAYMOND GRANDERSON
Product : 620 6X2 GABION

* Manual Weight

27.70 Ton

Ordered	570.00
Received	-431.09
Remaining	1,001.09
Today:	55.69 Loads: 2

Carrier : 7081 BIG M LLC
Vehicle : BM289 BM289

Received: _____

Weighmaster: Automated User

REPRINT

Southern

Southern Gro Fertilizer

0-46-0

QUANTITIES AVAILABLE
NUTRIENT ANALYSIS
NUTRIENT ANALYSIS
AVAILABLE POTASH (K₂O)
EMERSON BRAND
TRIPLE SUPER PHOSPHATE
J&J BAGGING

N Nitrogen
For Plant Growth,
Leaf Development
& Dark Green Color

P Phosphate
For Root Growth
& Development
of Fruit & Fibers

K Potash
Promotes Strong
Roots & Improves
Turf Hardness

J&J BAGGING
YOUR FARM SUPPLY PARTNER

1312 Rialto Rd. | Yazoo City, MS 39194 | 662.746.8155
www.jandjbagging.com | #jandjbagging

NET WEIGHT 50 LBS (22.68kg)

FL #
1002608



SOUTHERN-GRO



ALL PURPOSE FERTILIZER

13-13-13

GENERAL PURPOSE

QUICK RELEASE

GREAT FOR LAWNS,
GARDENS, SHRUBS, &
MORE



NET WT. 50LBS (22.68KG)
ANALYSIS ON BASIS OF 100%

Agri • Pel

ONLY THE BEST IN QUALITY & CUSTOMER SERVICE®



PELLETIZED

PELLETIZED

PELLETIZED CALCITIC
AGRICULTURAL LIMING MATERIAL
FOR
ENVIRONMENTAL, HORTICULTURAL AND AGRONOMIC USE

Balances Soil pH
Promotes Root Growth
Neutralizes Soil Acidity
Mitigates Effects of Acid Water
Increases Efficiency of Fertilizers
Accelerates Organic Matter Decomposition

Non-Sagging
Fast Action
Easy Application

GUARANTEED ANALYSIS

100% Pelletized	8 Mesh	95%	Calcium Oxide Equivalent
99% Pelletized	14 Mesh	12%	Available Nitrogen
97% Pelletized	20 Mesh	31%	Calcium
95% Pelletized	40 Mesh	80%	Calcium Magnesium Oxide
93% Pelletized	60 Mesh	94%	Calcium Oxide Equivalent
90% Pelletized	80 Mesh	97%	Maximum Moisture Content
85% Pelletized	100 Mesh	99%	Relative Neutralizing Value
			99.9%

DIRECTIONS FOR USE

Apply 5-10 lbs per 1,000
square feet. Mix thoroughly
by hand or rotary type spreader.

2,000 lbs of this material
equals one ton of standard
liming material.

For incorporation after application,
wet thoroughly 30 minutes before tilling.

AGRICULTURAL GROUND LIMING MATERIAL
MANUFACTURED BY

THE PELLETIZING COMPANY, INC.

601 N. WILSON ST., TAMPA, FL 33606



13-13-13

GUARANTEED ANALYSIS		DERIVED FROM: Urea, Diammonium Phosphate, & Muriate of Potash.
Total Nitrogen (N), min	13.00%	
7.91% Urea Nitrogen		
5.09% Ammoniacal Nitrogen		
Available Phosphate (P2O5)	13.00%	
Soluble Potash (K2O)	13.00%	
Chlorine (Cl)	< 13.00%	

Caution
Do not apply near water, storm drains, or drainage ditches. Do not apply if heavy rain is expected. We recommend that you always keep fertilizer products out of the reach of children. Always try to avoid getting on concrete walks or drives, swimming pools, patios, stucco and asbestos siding, as the composition of certain fertilizer elements can cause permanent stains. Store in a dry place.

NET WEIGHT: 50LBS (22.7KG)
FL License #F002609

Item: SGF024

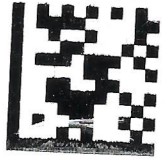

Lot: 41733

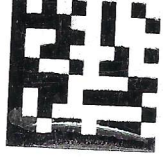

RANKIN COUNTY COOP
825-5051
2861 HWY 80 EAST
BRANDON, MS 39042

*** Duplicate ***

Ticket# 1100402
Station: 4
3/14/2024 03:22 PM

User: #2

Item #	Qty	Price	Total
460	1.000	29.950	29.95
0-46-0 FERT TRIPLEPHOS 50#			
269362	2.000	7.950	15.90
LIME PELLETTIZED DOLOM 40#			
131313	1.000	14.950	14.95
13-13-13 50#			

Subtotal 60.80
Tax 0.00

Total 60.80

Tender:
Visa \$60.80
****1824

Items purchased: 4.000



<https://thebranchrcc.com>

STORE HOURS
MONDAY-FRIDAY 7:00 A.M. - 5:00
P.M./SATURDAY 7:00 A.M. - 4:00 P.M.
CHRISTMAS RETURNS ARE DUE BY 1/5/2024
SEASONAL ITEMS ARE NON RETURNABLE



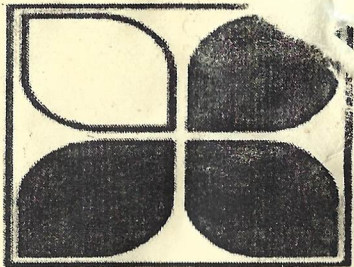

Dynamic Plant Food

"Helping Plants Reach their Full Potential"

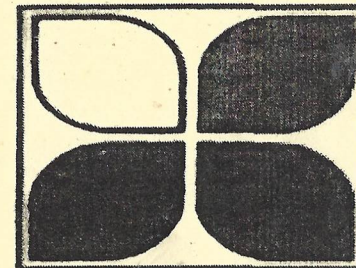

0-46-0

GUARANTEED ANALYSIS

Available Phosphate (P₂O₅) 46.00%

SOURCE OF NUTRIENTS

PLANT NUTRIENTS DERIVED FROM: PHOSPHATE

CAUTION

Keep out of reach of children and animals. This and similar fertilizers are harmful if swallowed and may cause skin irritation. Avoid breathing of dust and contact with skin, eyes and clothing. Wash thoroughly and change to clean clothing after handling. Avoid getting on concrete walks, stucco or asbestos siding, as the composition of certain fertilizer elements can cause permanent stain. Store in cool, dry place.

WARRANTY

Kentwood Co-op warrants that the product contained herein conforms to the chemical analysis shown hereon. There is no warranty that the product contained herein shall be fit for any particular purpose nor is there any warranty of merchantability or any other warranty, expressed or implied. This disclaimer is void where prohibited by law. No Agent or representative of Kentwood Co-op has permission or authority to make any warranty or representation inconsistent with the above.

Manufactured by Kentwood Co-op, 501 Railroad Ave., Kentwood, LA 70444

LOT# 06192023KWC

NET WEIGHT: 50 LBS.

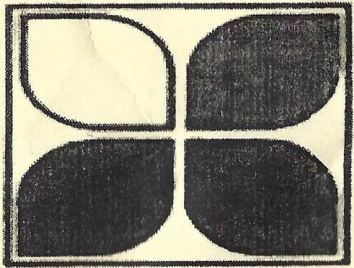

Dynamic Plant Food

"Helping Plants Reach their Full Potential"

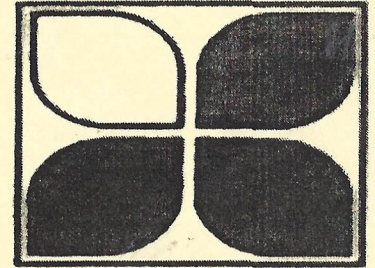

0-46-0

GUARANTEED ANALYSIS



Available Phosphate (P₂O₅) 46.00%

SOURCE OF NUTRIENTS
PLANT NUTRIENTS DERIVED FROM: PHOSPHATE

CAUTION

Keep out of reach of children and animals. This and similar fertilizers are harmful if swallowed and may cause skin irritation. Avoid breathing of dust and contact with skin, eyes and clothing. Wash thoroughly and change to clean clothing after handling. Avoid getting on concrete walks, stucco or asbestos siding, as the composition of certain fertilizer elements can cause permanent stain. Store in cool, dry place.

WARRANTY

Kentwood Co-op warrants that the product contained herein conforms to the chemical analysis shown hereon. There is no warranty that the product contained herein shall be fit for any particular purpose nor is there any warranty of merchantability or any other warranty, expressed or implied. This disclaimer is void where prohibited by law. No Agent or representative of Kentwood Co-op has permission or authority to make any warranty or representation inconsistent with the above.

Manufactured by Kentwood Co-op, 501 Railroad Ave., Kentwood, LA 70444

LOT# 06192023KWC

NET WEIGHT: 50 LBS.

TENCATE

MIRAFI 180N Certification

KNOWLES
 DAMON LEE
 E-mail: FIREFD20@AOL.COM

BOL#: 2278306
 Order#: 1153991-000
 PO#: 060623-ST-03

This is to certify that Mirafi® 180N is a needlepunched nonwoven geotextile composed of polypropylene fibers, which are formed into a stable network such that the fibers retain their relative position. Mirafi® 180N is inert to biological degradation and resists naturally encountered chemicals, alkalis, and acids. Mirafi® 180N meets Aashto M288 Class 1 for nonwovens used in Subsurface Drainage, Stabilization, Separation, and Permanent Erosion Control. Mirafi® 180N is manufactured in the United States and complies to ARRA Section 1605. NTPEP Listed.

Mirafi® 180N meets Mississippi DOT Type V for Drainage and Separation and Type VI for Separation, Stabilization & Reinforcement Specifications in Table 1 in Section 714.13.11.

Mirafi® 180N meets Build America, Buy America Act, Pub. L. No. 117-58, div. G §§ 70901-52.

Mechanical Properties	Test Method	Minimum Average Roll Value			
GRAB TENSILE STRENGTH (MD)	ASTM D4632	205	LBS	912	N
GRAB TENSILE STRENGTH (CD)	ASTM D4632	205	LBS	912	N
GRAB ELONGATION (MD)	ASTM D4632	50	%		
GRAB ELONGATION (CD)	ASTM D4632	50	%		
TRAP TEAR STRENGTH (MD)	ASTM D4533	80	LBS	356	N
TRAP TEAR STRENGTH (CD)	ASTM D4533	80	LBS	356	N
CBR PUNCTURE STRENGTH	ASTM D6241	500	LBS	2225	N

Mechanical Properties	Test Method	Minimum Roll Value		
WATER FLOW RATE	ASTM 04491	95	GPM/FT2	3870 L/MIN/M2
PERMITTIVITY	ASTM 04491	1.4	SEC-1	

Mechanical Properties	Test Method	Minimum Test Value	
UV RESISTANCE@ 500 HOURS	ASTM 04355	70	%

Mechanical Properties	Test Method	Maximum Opening Size	
APPARENT OPENING SIZE - SIEVE	ASTM D4751	80	#
APPARENT OPENING SIZE - MM	ASTM D4751	.180	MM

Certification reflects test results at time of manufacturing and shipment. TenCate Geosynthetics is not responsible for environment or other factors which could alter the physical properties. ASTM D4491 - Tested according to Constant Head procedure.

This June 14, 2023

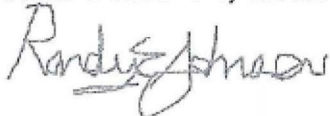

Randy Johnson, Quality Manager

CERT#: 2278306-001

The 2 rolls (1000sy) of Geotextile furnished to R&C on Project #NCRS Semmes Rd came from this lot

Unless specified separately in writing, material results apply only to items tested. No portion of this document may be reproduced whole or in part without the expressed written consent of TenCate. TenCate warrants our products and services to be free from defects in material and workmanship when delivered to TenCate's customers and that our products meet our published specifications.

Accreditation #: GAI-LAP-25-97

Copyright© 2009 Nicolon Corporation. All Rights Reserved.

365 South Holland Dr.
 Pendergrass, GA 30567

Tel 706 693 2226
 Tel 888 795 0808

www.tencategeo.us



CERTIFICATE OF QUALITY

Customer 0 -
Product 6774 - FIELD FENCE
Invoice

Number 42208
Page 1

CONCEPT	DESCRIPTION	STANDARD
MATERIAL	Carbon Steel Wire Rod	ASTM A-510
FINISHED PRODUCT	Top & Botton Wires Gauge: 10 Tensile Strength of Top & Bottom Wires: 60 ksi min Line Wires Gauge: 12.5 Tensile Strength of Line Wires: 60 ksi min Stay Wires Gauge: 12.5 Tensile Strength of Stay Wires: 60 ksi min Spacing: 12" Height: 32" Length: 20 Rod Galvanized Wire Regular Coating	ASTM A-641

CERTIFICATE OF QUALITY



JUAN FERNANDO GONZALEZ MARTINEZ
Technical Service Manager

This is to certify that these products are manufactured under standard procedures and that the quality verifications show the compliance to the following specifications.



MISSISSIPPI DEPARTMENT OF AGRICULTURE AND COMMERCE
BUREAU OF PLANT INDUSTRY

P.O. BOX 5207
MISSISSIPPI STATE,
MISSISSIPPI 39762
(662) 325-3390



OFFICE OF THE
STATE ENTOMOLOGIST

Certificate of Nursery Inspection

DATE ISSUED: December 08, 2023

CERTIFICATE NO. 5883

THIS IS TO CERTIFY that the nursery stock on the premises of

Dunkerton Sod Farm LLC
367 Hebron Centerville Rd
Soso, MS 39480

has been examined routinely by a District Entomologist of the Bureau of Plant Industry or is certified by other recognized methods to be apparently free from especially injurious pests.

THIS IS TO FURTHER CERTIFY that the nursery stock sold by the above mentioned firm or person is apparently free from injurious insect pests and disease and the same may be transported under the provisions of SECTION 69-25-15 thru 69-25-47, Mississippi Code 1972. The undersigned further declares that he/she has furnished him with names and addresses of the persons from whom, and the localities where said nursery stock was purchased or obtained for propagation or sale.

This Certificate is VOID AFTER June 30, 2024

Laura Vollar, Director

Dunkerton Sod Farm LLC

347 Hebron Centerville Road
Soso, MS 39480 US
dunkertonsodfarm@gmail.com

INVOICE

BILL TO
R&C Services
P O Box 7038
Jackson, MS 39282

INVOICE 276
DATE 03/15/2024
TERMS Net 30
DUE DATE 04/14/2024

DATE	SERVICE	DESCRIPTION	QTY	RATE	AMOUNT
	Bermuda Sod		4 Pallets	165.00	660.00T

220 sq yards		SUBTOTAL			660.00
		TAX			46.20
		TOTAL			706.20

		BALANCE DUE			\$706.20



